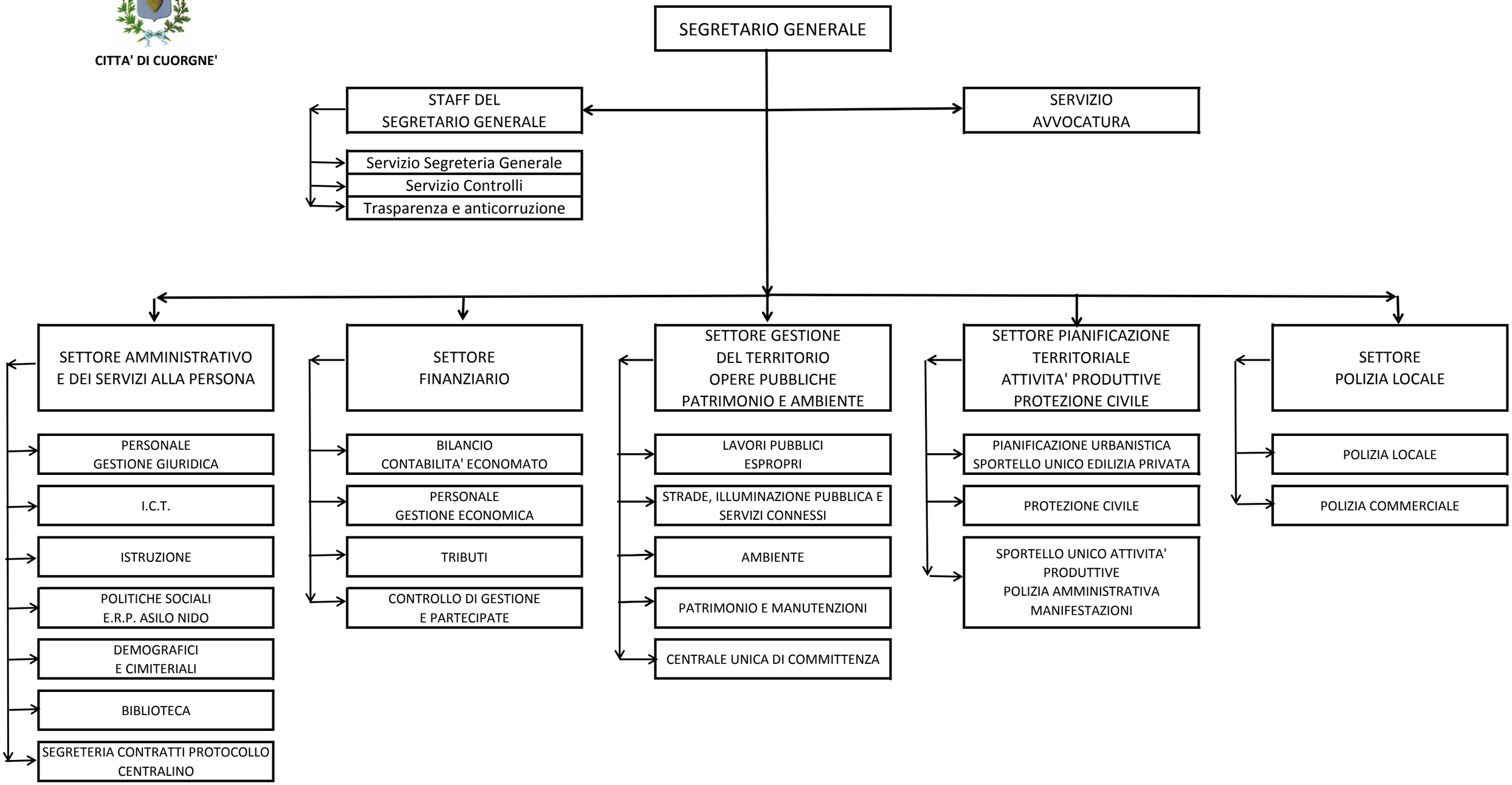CITTA' DI CUORGNE'