REGIONE PIEMONTE

CITTA' METROPOLITANA DI TORINO

CITTA' DI CUORGNE'

RESTAURO DEL TEATRO STORICO COMUNALE

CUP: D72C15000070002

PROGETTO ESECUTIVO

Elaborato:	Oggetto:
TAV.6	**STATO DI FATTO** DEMOLIZIONI
	Scala: 1:100 — Data: Dicembre 2016

PROGETTAZIONE:
Arch. Maria Teresa NOTO

SUPPORTO AL RUP:
Arch. Prof. Carla BARTOLOZZI

K-PLAN AREA DI INTERVENTO_scala 1:500

K-PLAN SEZIONE LONGITUDINALE AA_scala 1:200

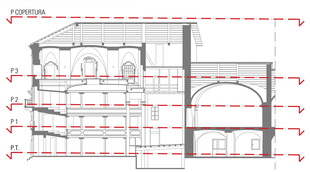

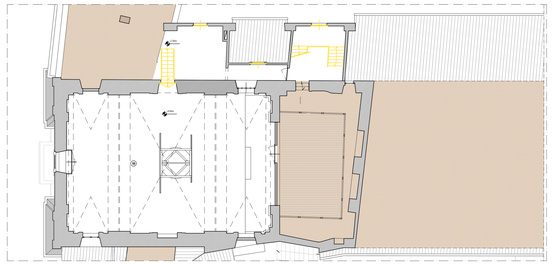

PIANTA PIANO TERZO

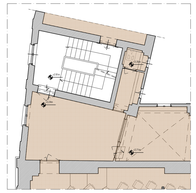

PIANTA PIANO PRIMO

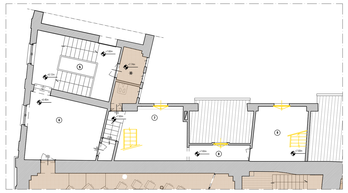

PIANTA PIANO SECONDO

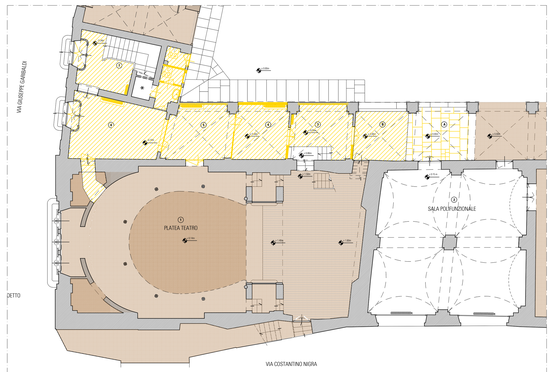

PIANTA PIANO TERZO

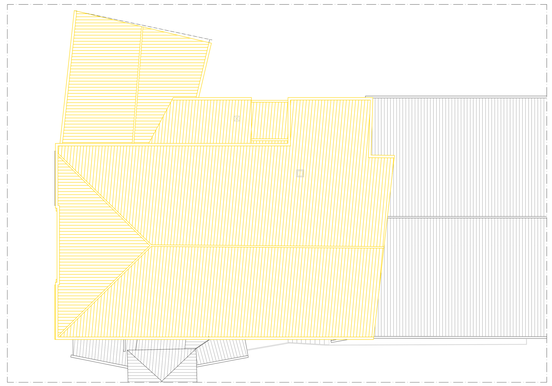

PIANTA COPERTURA

CONVENZIONI GRAFICHE

- Identificativo ambiente
- Quote altimetriche
- **Area non oggetto di intervento**
- Muratura esistente
- Proiezioni volte
- Pavimentazione esterna in lastre di pietra
- Demolizioni murature e rimozione elementi
- Demolizione pavimentazione

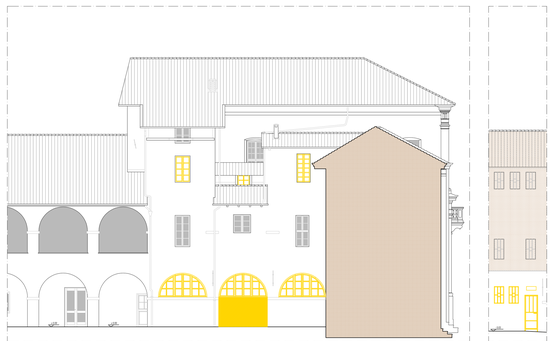

PROSPETTI CORTE INTERNA